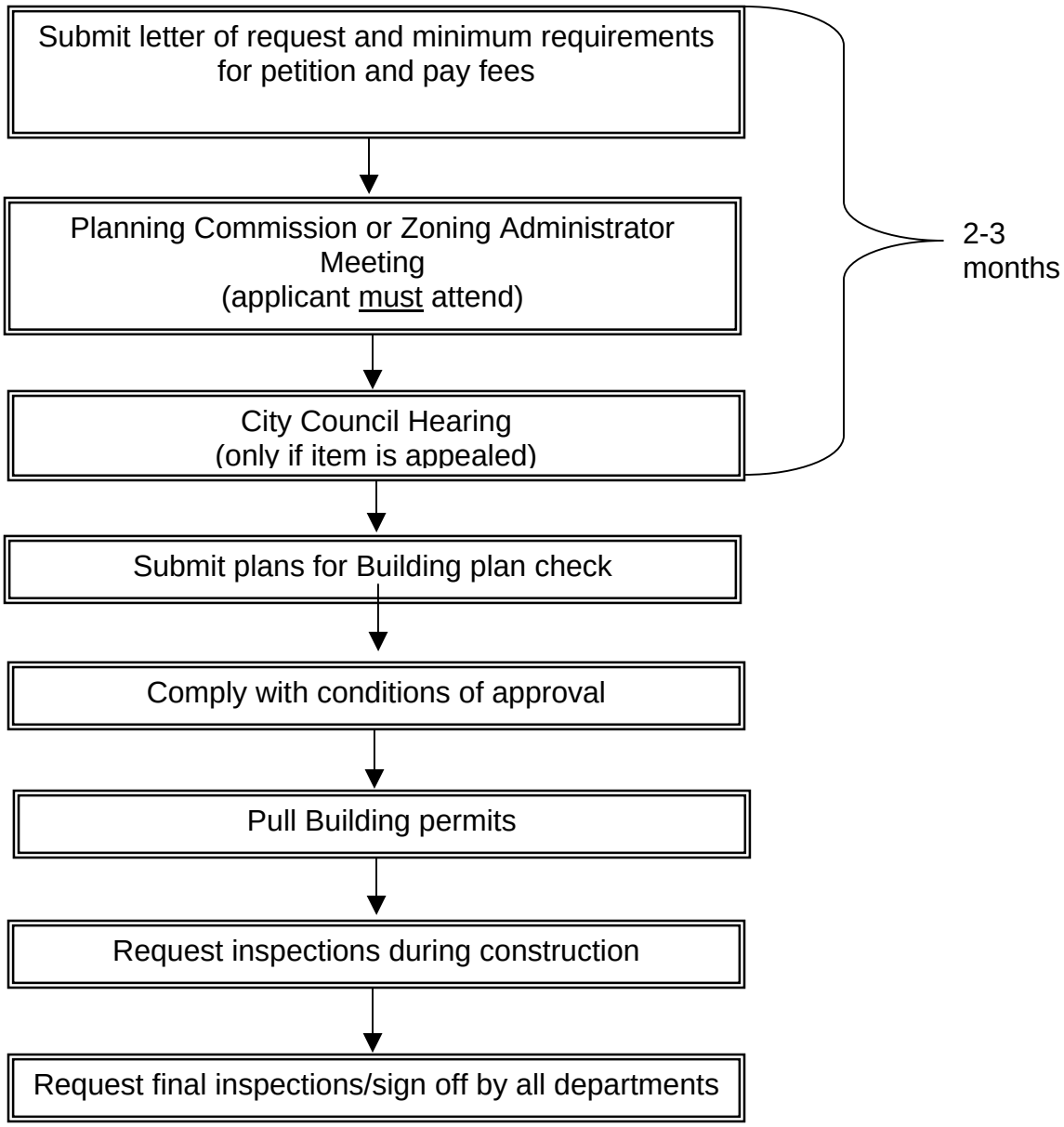CITY OF ANAHEIM
Request for Time Extension to Comply With conditions of approval Process