CITY OF ANAHEIM
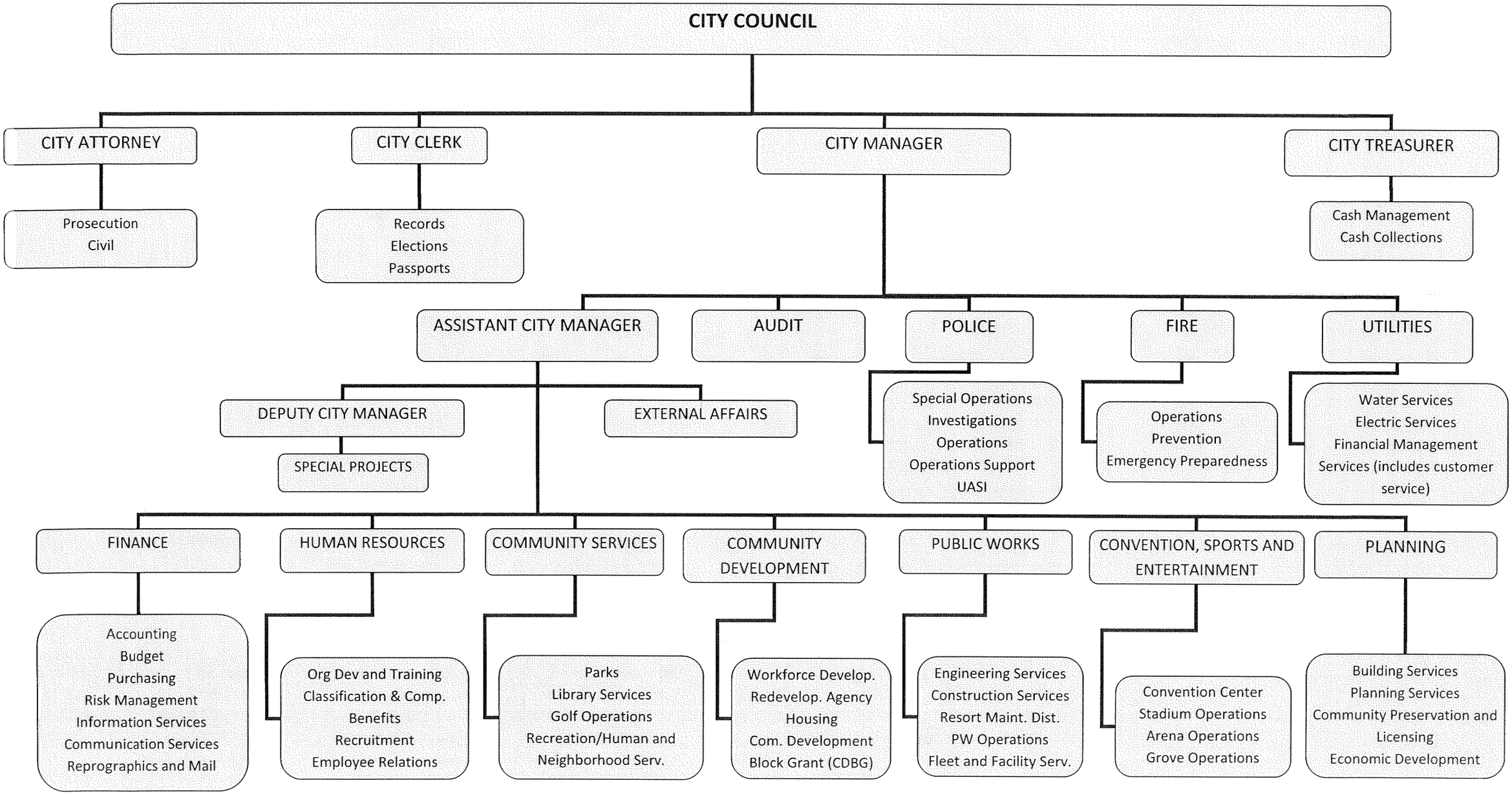
INTERIM STRUCTURE